

RSC Communicable and Respiratory Disease Report for England

Key Statistics:

Week Number/Year..... 15/2021
 Week Starting - Ending..... 12/04/2021 - 18/04/2021
 No. of Practices..... 467
 Population..... 4,666,158

National (England)

- **Acute Bronchitis** : increased from 3.1 in week 14 to 3.3 in week 15.
- **Asthma** : increased from 8.3 in week 14 to 9.5 in week 15.
- **Common Cold** : decreased from 1.0 in week 14 to 0.8 in week 15.
- **Influenza-like illness** : increased from 0.5 in week 14 to 0.6 in week 15.
- **Respiratory System Diseases** : increased from 114.1 in week 14 to 123.9 in week 15.
- **COVID-19** : decreased from 14.0 in week 14 to 8.2 in week 15.

Regional (North, South, London and Midlands and East)

- **Acute Bronchitis** : increased from 1.4 in week 14 to 2.3 in week 15 in the London region, decreased from 4.8 in week 14 to 4.7 in week 15 in the North region, was unchanged at 3.1 in week 14 and 3.1 in week 15 in the South region, and increased from 2.5 in week 14 to 2.9 in week 15 in the Midlands And East region.
- **Asthma** : increased from 9.8 in week 14 to 12.1 in week 15 in the London region, increased from 9.4 in week 14 to 10.1 in week 15 in the North region, increased from 6.8 in week 14 to 7.4 in week 15 in the South region, and increased from 8.1 in week 14 to 10.1 in week 15 in the Midlands And East region.
- **Common Cold** : decreased from 1.3 in week 14 to 1.0 in week 15 in the London region, decreased from 1.2 in week 14 to 1.1 in week 15 in the North region, decreased from 0.9 in week 14 to 0.5 in week 15 in the South region, and increased from 0.5 in week 14 to 0.8 in week 15 in the Midlands And East region.
- **Influenza-like illness** : increased from 0.5 in week 14 to 1.0 in week 15 in the London region, decreased from 0.9 in week 14 to 0.6 in week 15 in the North region, was unchanged at 0.3 in week 14 and 0.3 in week 15 in the South region, and increased from 0.4 in week 14 to 1.0 in week 15 in the Midlands And East region.
- **Respiratory System Diseases** : increased from 98.1 in week 14 to 110.6 in week 15 in the London region, increased from 143.8 in week 14 to 159.4 in week 15 in the North region, increased from 103.6 in week 14 to 110.8 in week 15 in the South region, and increased from 106.0 in week 14 to 110.8 in week 15 in the Midlands And East region.
- **COVID-19** : decreased from 8.2 in week 14 to 7.1 in week 15 in the London region, decreased from 23.4 in week 14 to 12.7 in week 15 in the North region, decreased from 7.7 in week 14 to 4.9 in week 15 in the South region, and decreased from 19.1 in week 14 to 9.4 in week 15 in the Midlands And East region.

Comment:

Overall presentations of respiratory diseases have increased this week, and they remain below seasonal levels for this time of year. Community incidence of COVID-19 continued to decrease during week 15, with the highest incidence in the North region, and in people aged 15 to 64 years. Reported COVID-19 incidence lags behind our other results, as this is a test rather than a clinical diagnosis.

This report includes a virology update.

Winter Focus 2020/21

Please see page 15 for explanatory notes on the data.

(A) Influenza-like illness: national incidence rate winter 2020/21 by region*

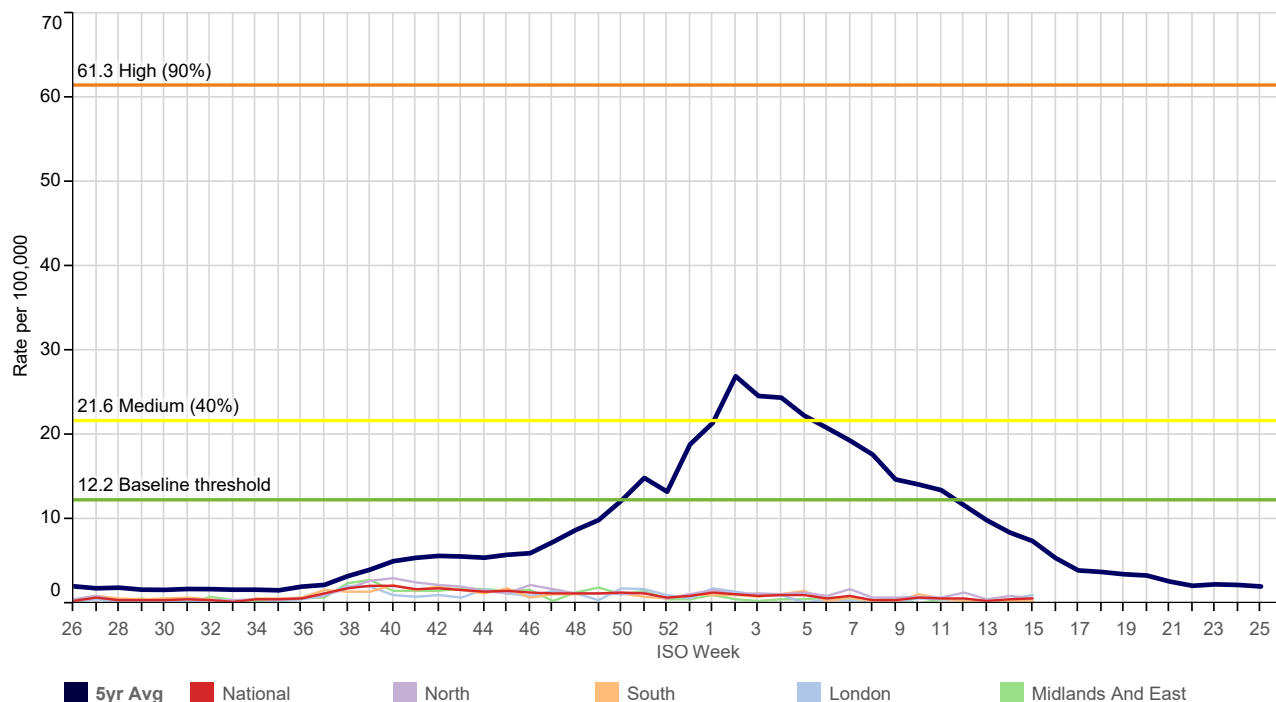

(B) RCGP/PHE RSV, Influenza and SARS-CoV-2 Virology Swab Surveillance 2020/21*

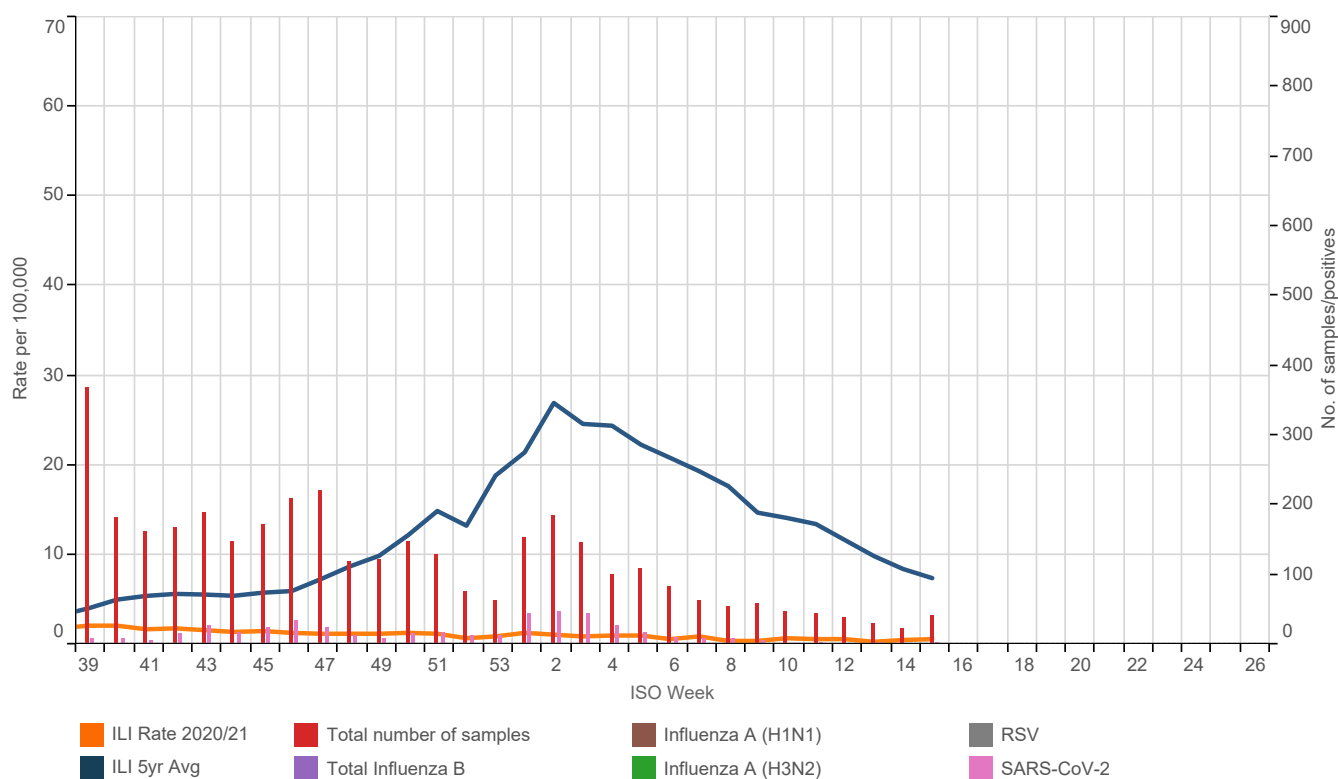

* The rolling average line (blue) is based on 5 year historic RCGP RSC level (Graph A). The weekly virology samples displayed are offset from the ISO Week by -0.6 (Graphs B & C).

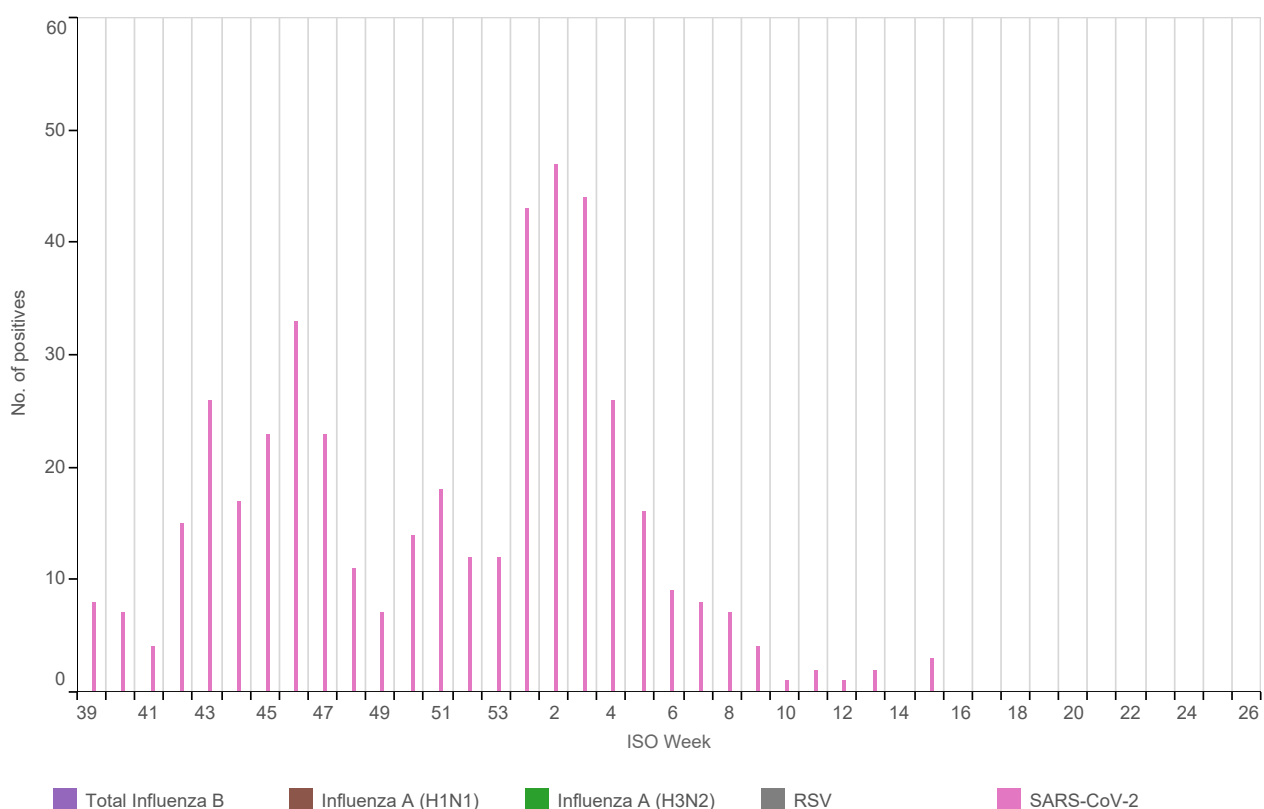
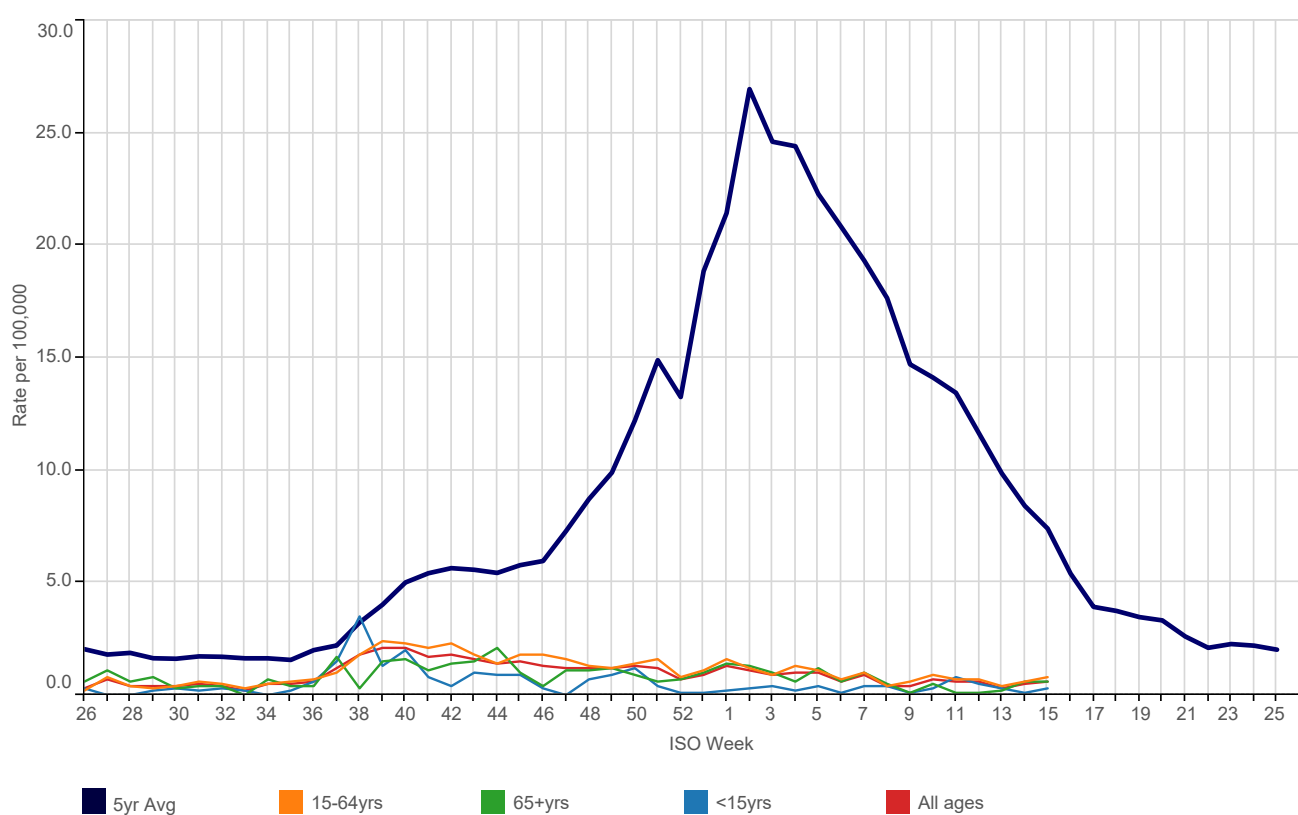
(C) RCGP/PHE RSV, Influenza and SARS-CoV-2 Virology Swab Surveillance 2020/21 by viral strain***(D) Influenza-like illness: national incidence rate 2020/21 by age group***

(E) Influenza-like illness: national incidence rate 2020/21 by age group*

This table shows the level of intensity of ILI by age band. MEM thresholds have been calculated separately for each age band - the ranges are shown in the table Threshold levels by age band.

Table 1	40	41	42	43	44	45	46	47	48	49	50	51	52	53	1	2	3	4
<15yrs	2.0	0.8	0.4	1.0	0.9	0.9	0.3	0.0	0.7	0.9	1.2	0.4	0.1	0.1	0.2	0.3	0.4	0.2
15-64yrs	2.3	2.1	2.3	1.8	1.4	1.8	1.8	1.6	1.3	1.2	1.4	1.6	0.8	1.1	1.6	1.2	0.9	1.3
65+yrs	1.6	1.1	1.4	1.5	2.1	1.0	0.4	1.1	1.1	1.2	0.9	0.6	0.7	1.0	1.4	1.3	1.0	0.6
All ages	2.1	1.7	1.8	1.6	1.4	1.5	1.3	1.2	1.2	1.2	1.3	1.2	0.7	0.9	1.3	1.1	0.9	1.0

	5	6	7	8	9	10	11	12	13	14	15	16	17	18	19	20	21	22
<15yrs	0.4	0.1	0.4	0.4	0.1	0.3	0.8	0.5	0.3	0.1	0.3							
15-64yrs	1.1	0.7	1.0	0.4	0.6	0.9	0.7	0.7	0.4	0.6	0.8							
65+yrs	1.2	0.6	1.0	0.5	0.1	0.5	0.1	0.1	0.2	0.6	0.6							
All ages	1.0	0.6	0.9	0.4	0.4	0.7	0.6	0.6	0.3	0.5	0.6							

Table 2	Below Threshold ¹	Threshold to Medium ²	Medium to High ³	High to Very High ⁴	Above Very High ⁵
All Ages	<12.2	12.2 to <21.6	21.6 to <61.3	61.3 to <97.3	97.3+
<15yrs	<10.7	10.7 to <17.6	17.6 to <47.7	47.7 to <74.1	74.1+
15-64yrs	<15.0	15.0 to <26.1	26.1 to <63.4	63.4 to <93.8	93.8+
65+yrs	<11.5	11.5 to <16.5	16.5 to <37.8	37.8 to <54.5	54.5+

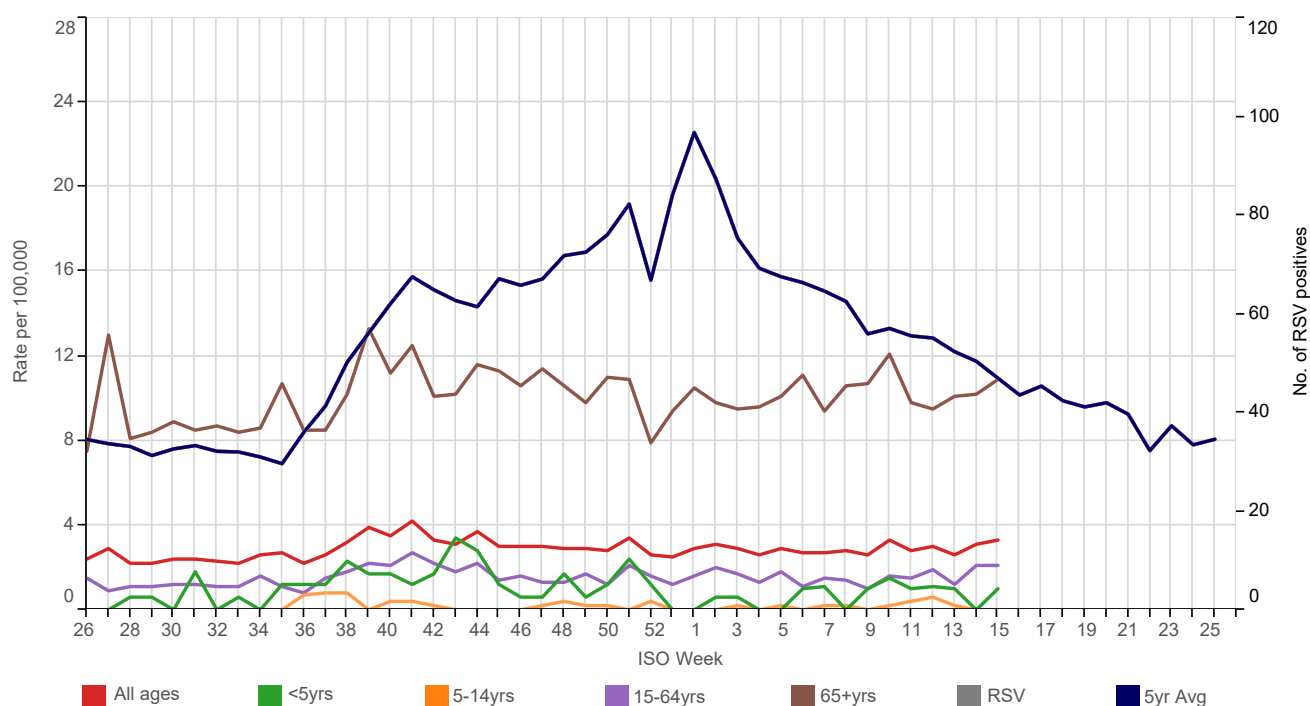
Threshold levels¹Below baseline threshold²baseline threshold breach to < 40th percentile³40th to <90th percentile⁴90th to <97.5th percentile⁵97.5th+ percentile**(F) Acute Bronchitis: national incidence rate 2020/21 by age group*****Weekly Influenza-like illness and Acute Bronchitis incidence rates per 100,000 persons**

Influenza-like illness		Bronchitis		Influenza-like illness		Bronchitis	
<1yr	0.0		0.0	London	1.0		2.3
1-4yrs	1.0		1.0	North	0.6		4.7
5-14yrs	0.0		0.0	South	0.3		3.1
15-24yrs	0.9		0.4	Midlands And East	1.0		2.9
25-44yrs	0.5		0.7	National	0.6		3.3
45-64yrs	0.9		4.4				
65-74yrs	0.7		10.3				
75-84yrs	0.4		12.1				
85+yrs	0.9		9.9				
All ages	0.6		3.3				

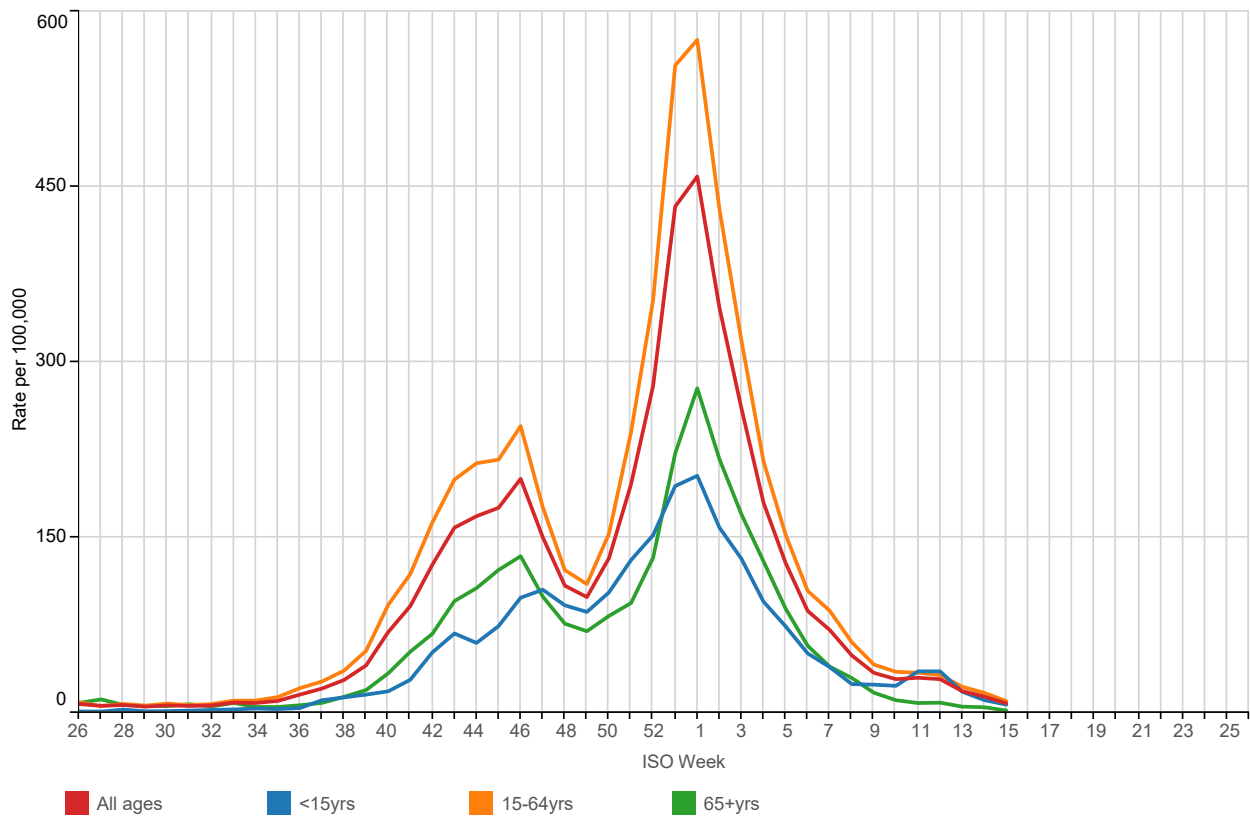
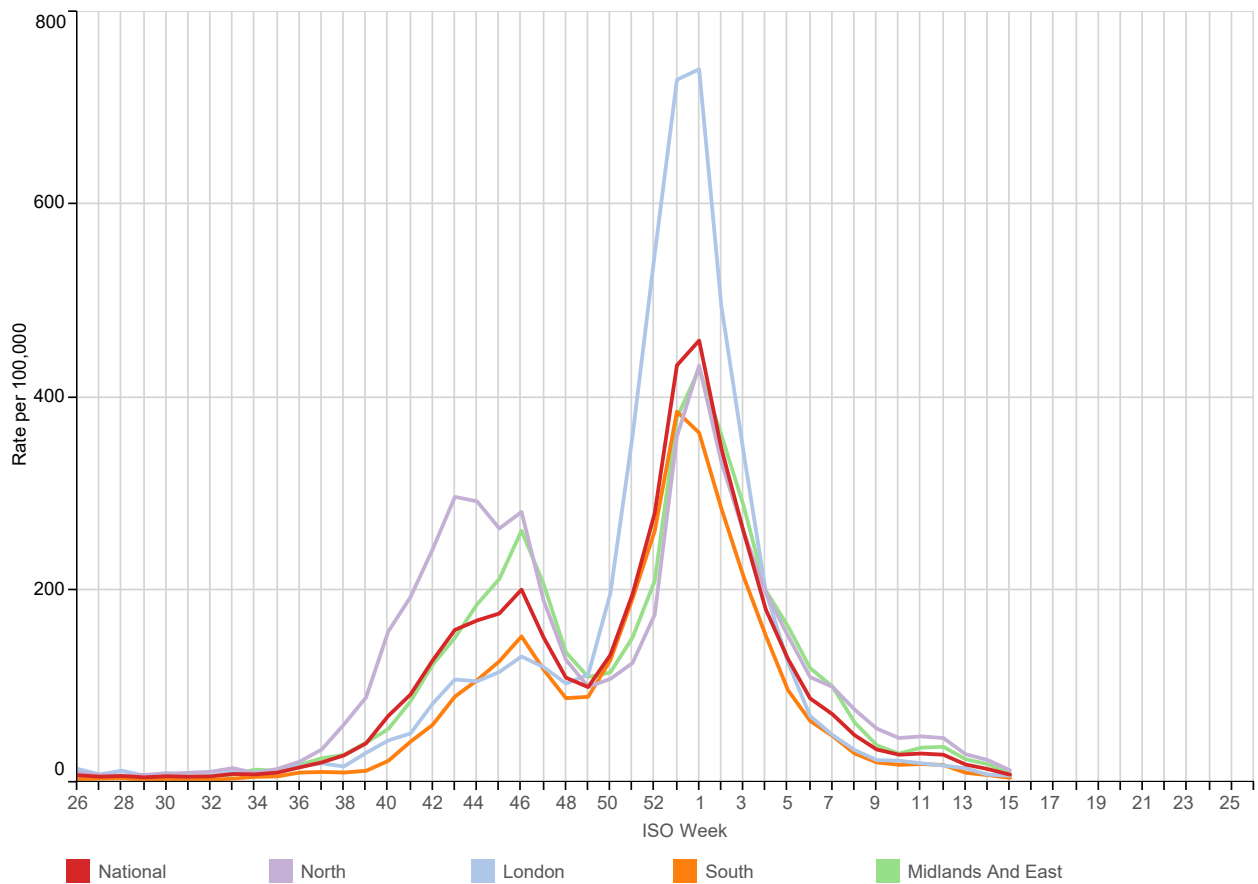
(G) COVID-19 : national incidence rate 2020/21 by age group***(H) COVID-19 : national incidence rate 2020/21 by region***

1. Water & Food Borne Disorders:

5yr Avg National London North South Midlands And East

Infectious Intestinal Disease (ICD10: A00-A09)
Weekly incidence (per 100,000 **all ages**) by regions
for 2020/21 compared with 5 year average

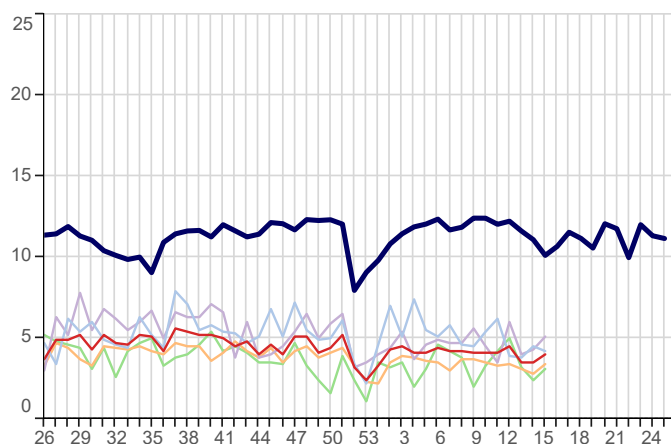

Infectious Intestinal Disease (ICD10: A00-A09)
Weekly incidence (per 100,000 **0-4 years**) by regions
for 2020/21 compared with 5 year average

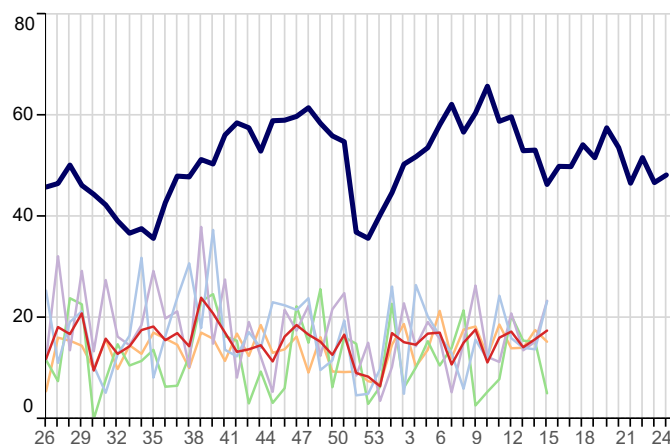

Non-Infective Enteritis & Colitis (ICD10: K50-K52)
Weekly incidence (per 100,000 **all ages**) by region
for 2020/21 compared with 5 year average

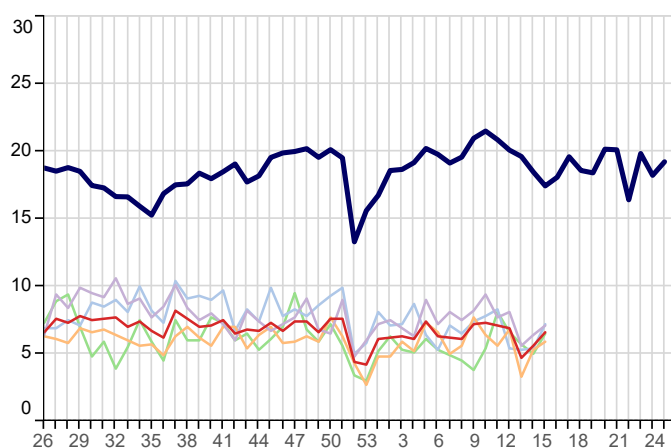

Viral Hepatitis (ICD10: B15-B19)
Weekly incidence (per 100,000 **all ages**) by region
for 2020/21 compared with 5 year average

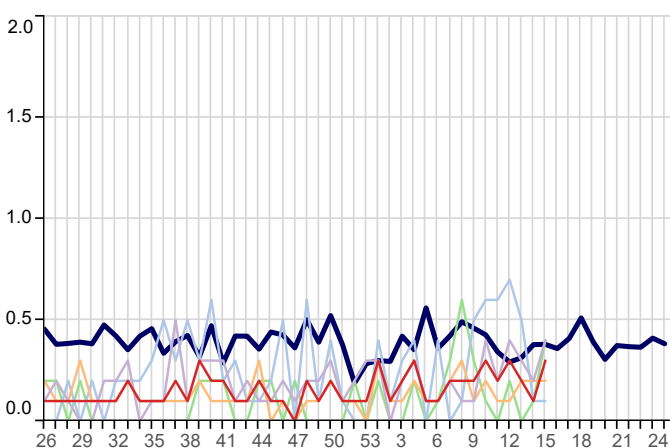

2. Environmentally Sensitive Disorders:

5yr Avg National London North South Midlands And East

Asthma (ICD10: J45-J46)
Weekly incidence (per 100,000 all ages) by region
for 2020/21 compared with 5 year average

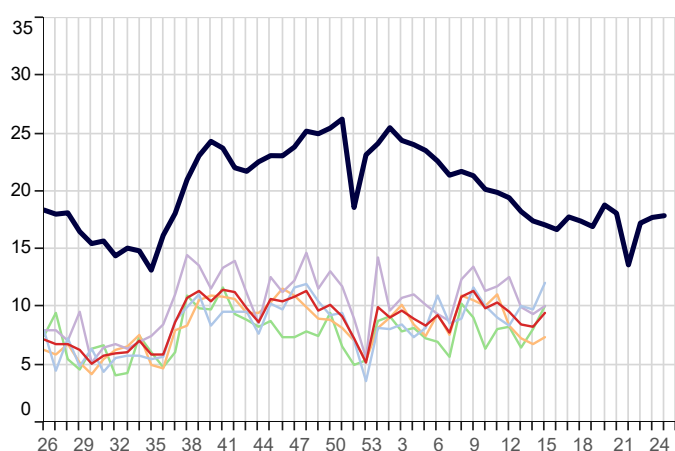

Disorders of Conjunctiva (ICD10: H10-H13)
Weekly incidence (per 100,000 all ages) by region
for 2020/21 compared with 5 year average

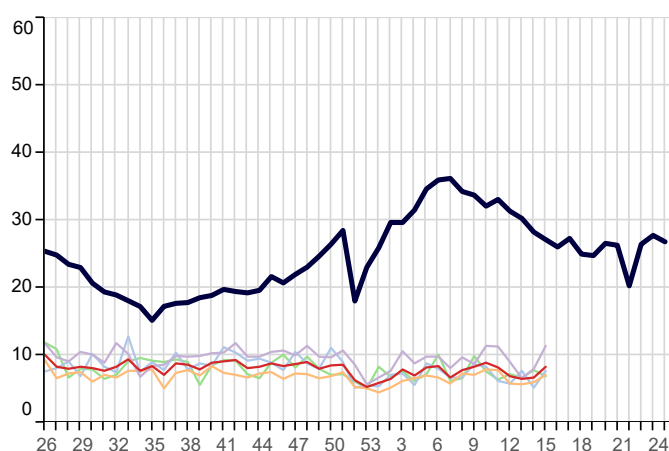

Hayfever/Allergic Rhinitis (ICD10: J30)
Weekly incidence (per 100,000 all ages) by region
for 2020/21 compared with 5 year average

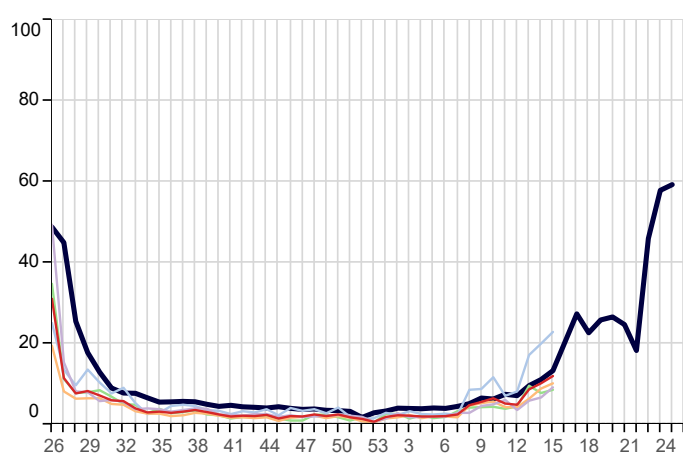

Symptoms involving Respiratory & Chest (ICD10: R05-R07,R09)
Weekly incidence (per 100,000 all ages) by region
for 2020/21 compared with 5 year average

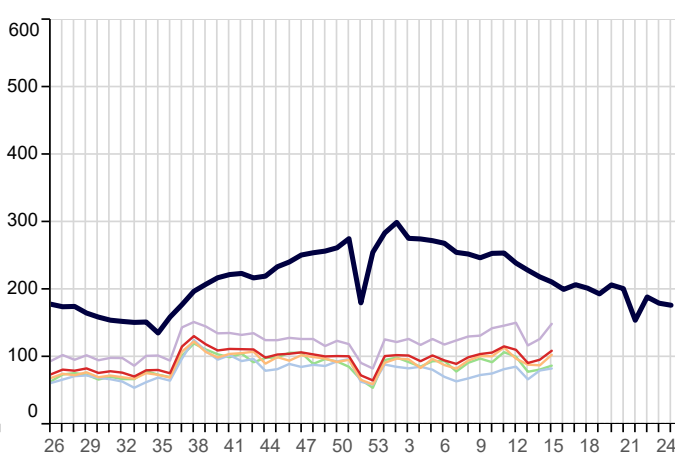

3. Respiratory Infections:

5yr Avg National London North South Midlands And East

Acute Bronchitis (ICD10: J20-J21,J40)
Weekly incidence (per 100,000 all ages) by region
for 2020/21 compared with 5 year average

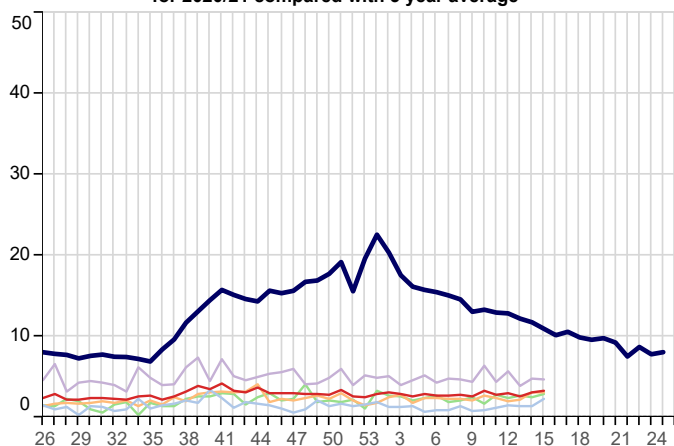

Common Cold (ICD10: J00,J06)
Weekly incidence (per 100,000 all ages) by region
for 2020/21 compared with 5 year average

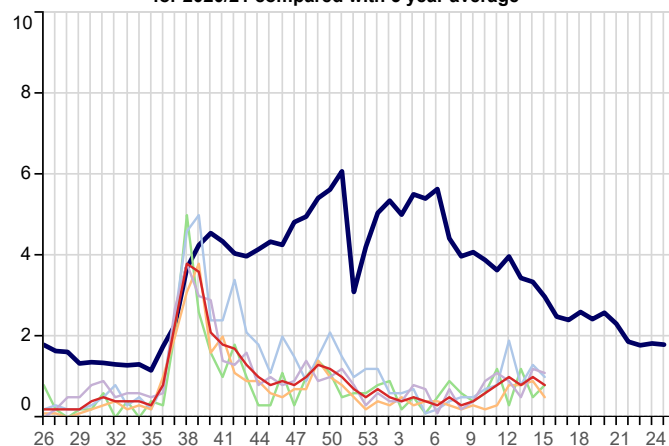

Influenza-like illness (ICD10: J09-J11)
Weekly incidence (per 100,000 all ages) by region
for 2020/21 compared with 5 year average

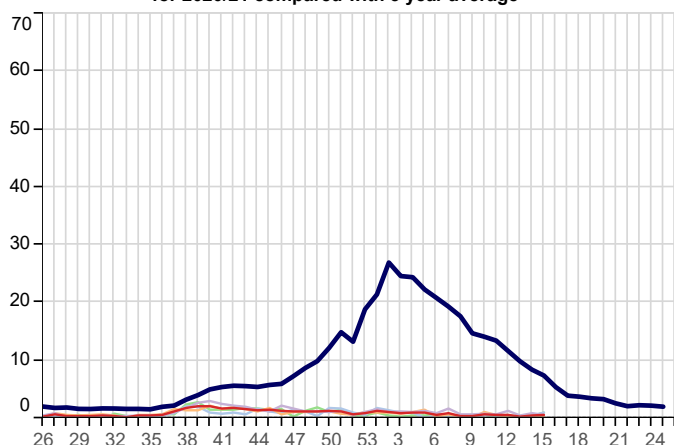

Acute Laryngitis/Tracheitis (ICD10: J04)
Weekly incidence (per 100,000 all ages) by region
for 2020/21 compared with 5 year average

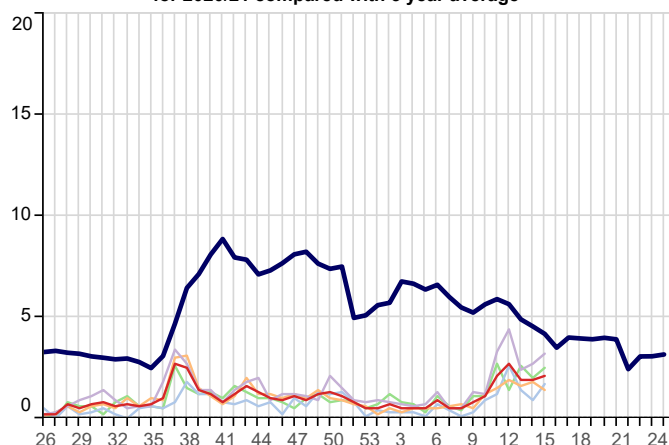

Pleurisy (ICD10: R091)
Weekly incidence (per 100,000 all ages) by region
for 2020/21 compared with 5 year average

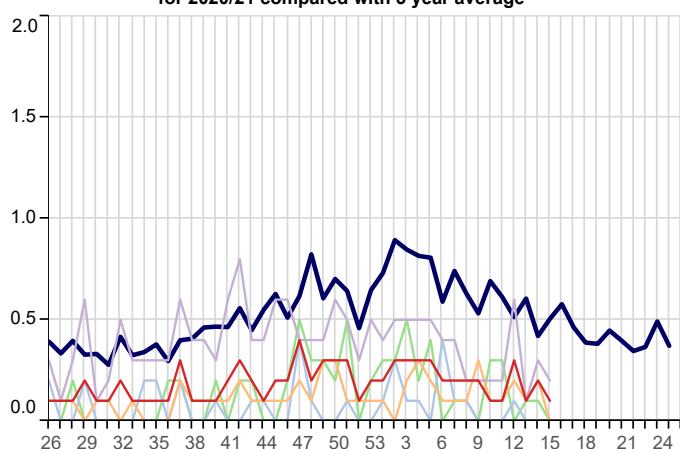

Pneumonia/Pneumonitis (ICD10: J12-J18)
Weekly incidence (per 100,000 all ages) by region
for 2020/21 compared with 5 year average

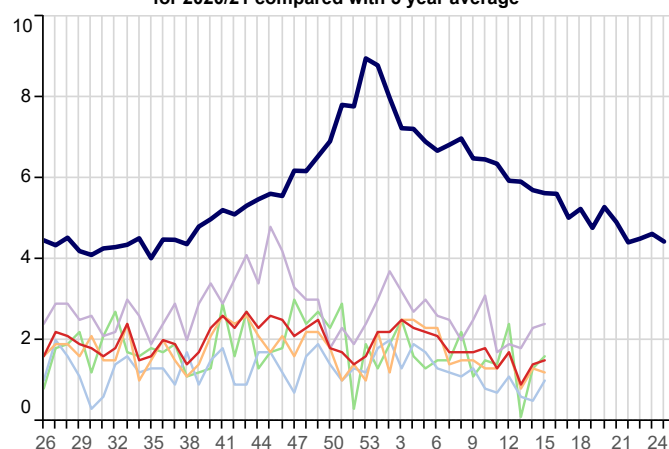

3. Respiratory Infections(Continued):

5yr Avg National London North South Midlands And East

Respiratory System Diseases (ICD10: J00-J99)
Weekly incidence (per 100,000 all ages) by region
for 2020/21 compared with 5 year average

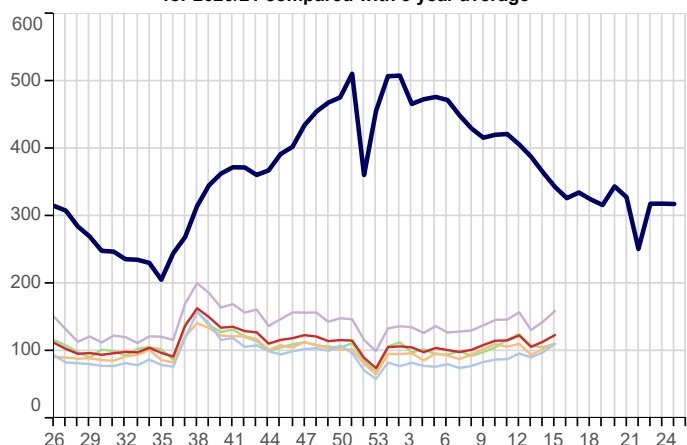

Acute Sinusitis (ICD10: J01)
Weekly incidence (per 100,000 all ages) by region
for 2020/21 compared with 5 year average

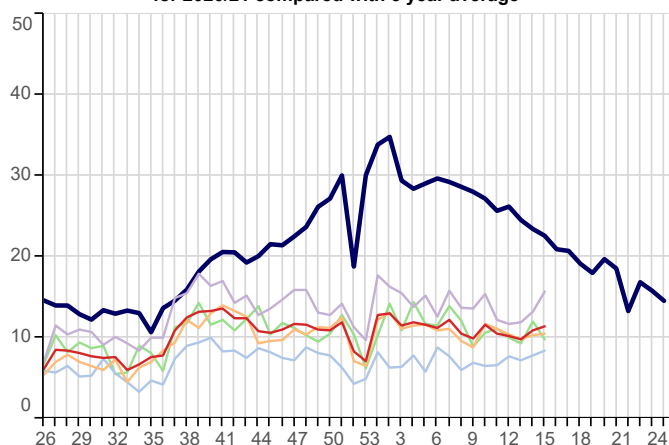

Strep Sore Throat, Scarletina and Peritonsillar Abscess (ICD10: A38,J02,J36)
Weekly incidence (per 100,000 all ages) by region
for 2020/21 compared with 5 year average

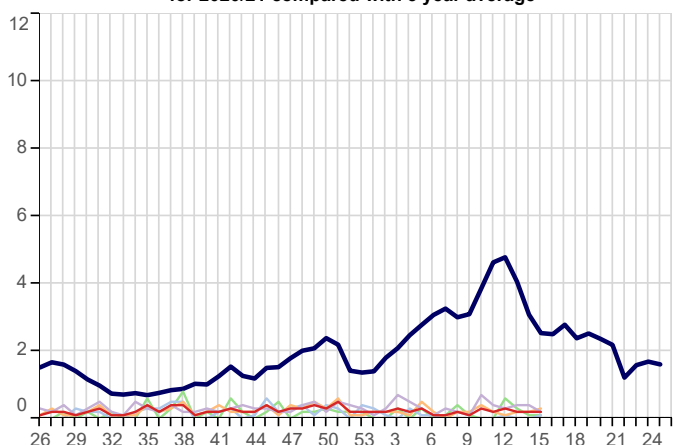

Acute Tonsillitis/Pharyngitis (ICD10: J02-J03)
Weekly incidence (per 100,000 all ages) by region
for 2020/21 compared with 5 year average

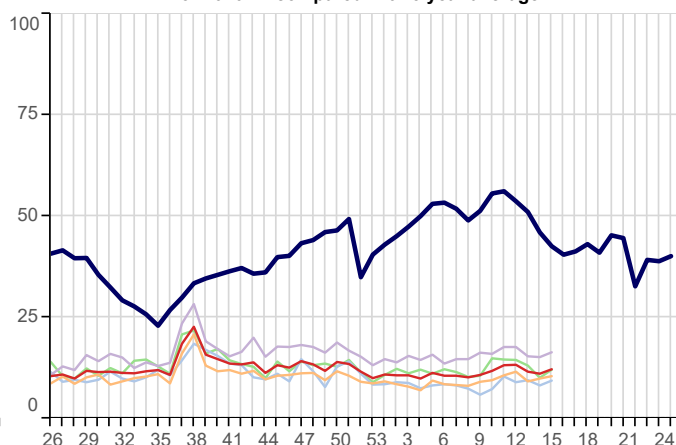

Upper Respiratory Tract Infections (URTI)(ICD10: J00-J06)
Weekly incidence (per 100,000 all ages) by region
for 2020/21 compared with 5 year average

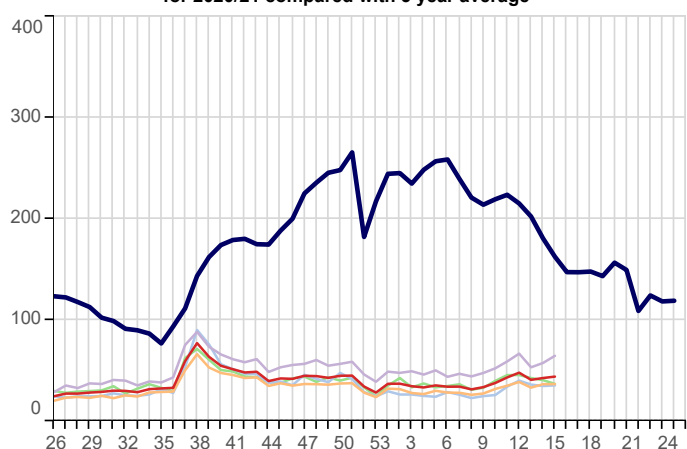

Whooping Cough (ICD10: A37)
Weekly incidence (per 100,000 all ages) by region
for 2020/21 compared with 5 year average

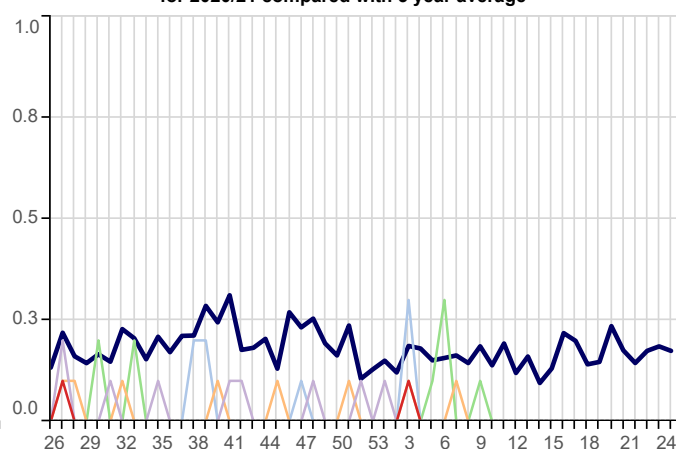

3. Respiratory Infections(Continued):

5yr Avg National London North South Midlands And East

Infectious Mononucleosis (ICD10: B27)
Weekly incidence (per 100,000 all ages) by region
for 2020/21 compared with 5 year average

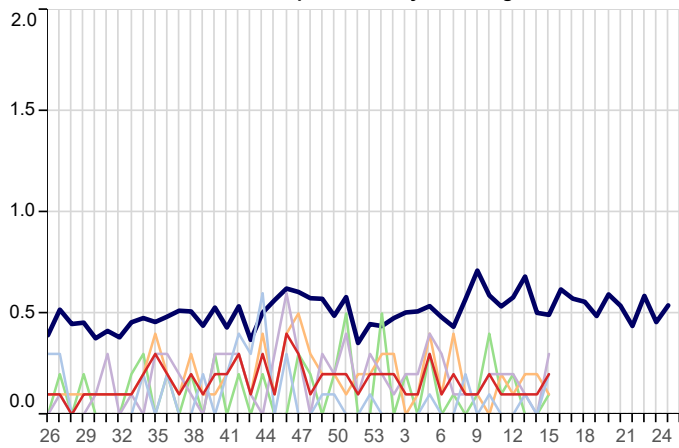

Lower Respiratory Tract Infections (LRTI)(ICD10: J20-J22)
Weekly incidence (per 100,000 all ages) by region
for 2020/21 compared with 5 year average

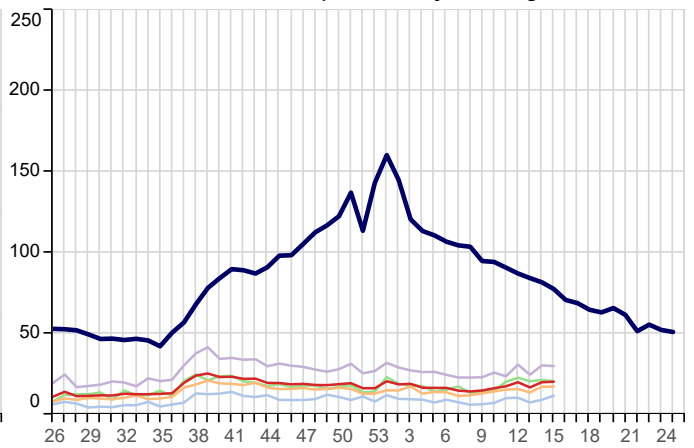

Acute Otitis Media (ICD10: H650-H651,H660,H669)
Weekly incidence (per 100,000 all ages) by region
for 2020/21 compared with 5 year average

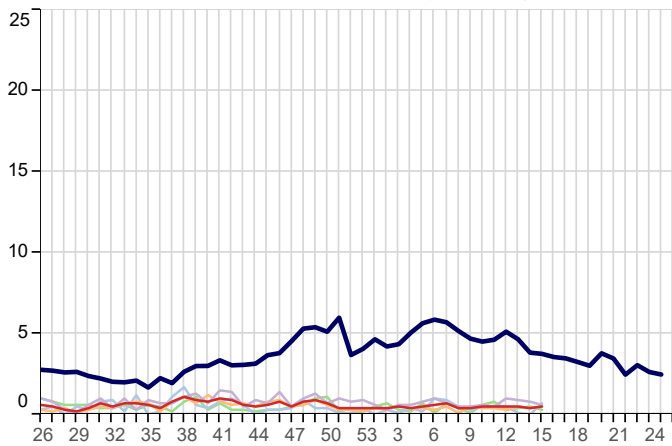

4. Vaccine Sensitive Disorders

5yr Avg National London North South Midlands And East

Measles (ICD10: B05)
Weekly incidence (per 100,000 all ages) by region
for 2020/21 compared with 5 year average

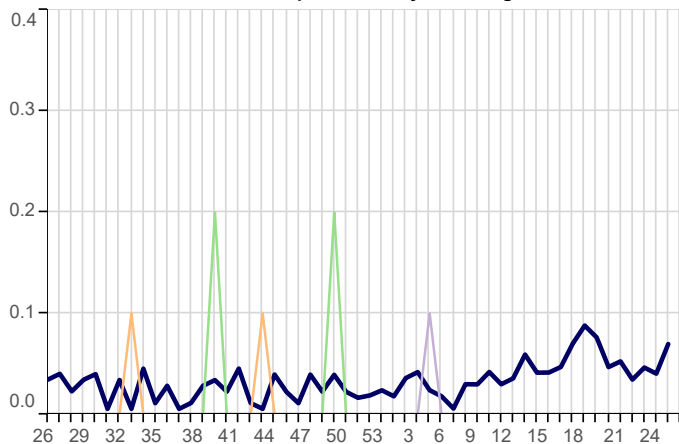

Mumps (ICD10: B26)
Weekly incidence (per 100,000 all ages) by region
for 2020/21 compared with 5 year average

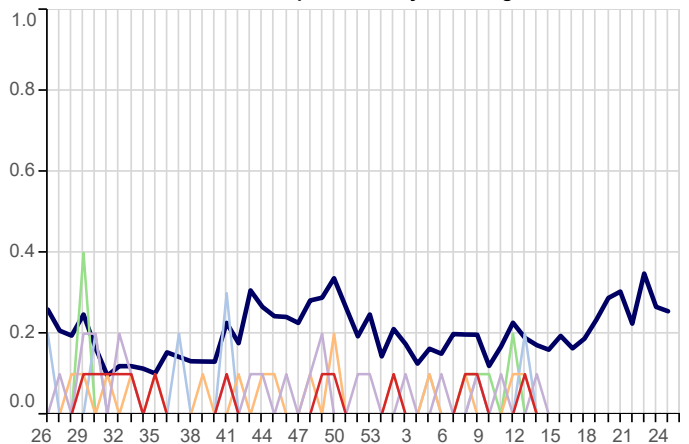

Rubella (ICD10: B06)
Weekly incidence (per 100,000 all ages) by region
for 2020/21 compared with 5 year average

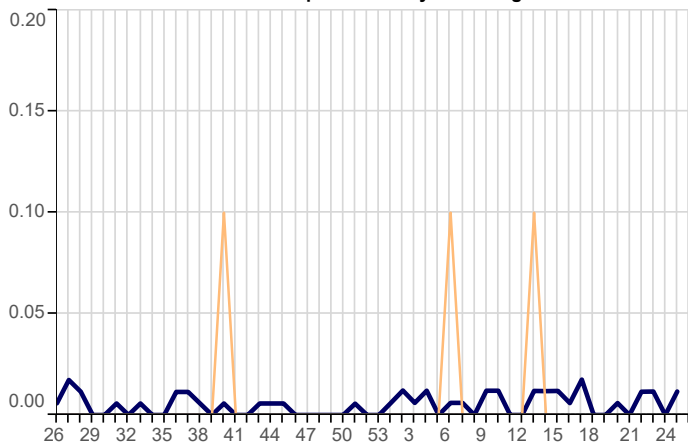

5. Skin Contagions

Bullous Dermatoses (ICD10: L10-L14)
Weekly incidence (per 100,000 all ages) by region
for 2020/21 compared with 5 year average

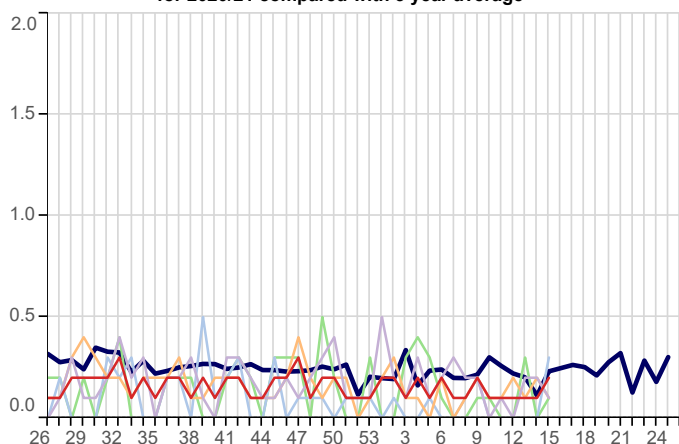

Chickenpox (ICD10: B01)
Weekly incidence (per 100,000 all ages) by region
for 2020/21 compared with 5 year average

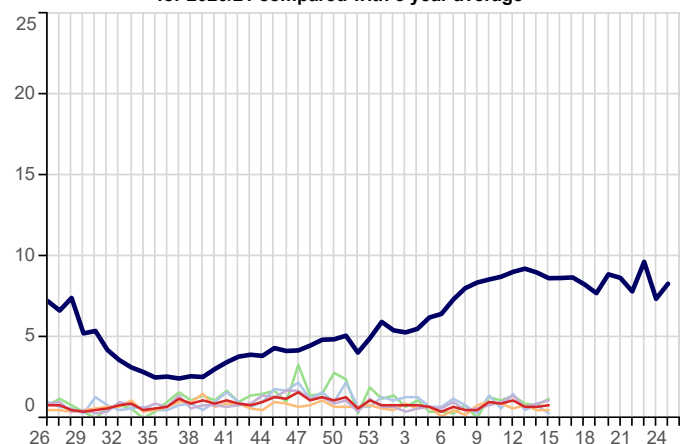

5. Skin Contagions (Continued)

5yr Avg National London North South Midlands And East

Herpes Simplex (ICD10: B00)
Weekly incidence (per 100,000 all ages) by region
for 2020/21 compared with 5 year average

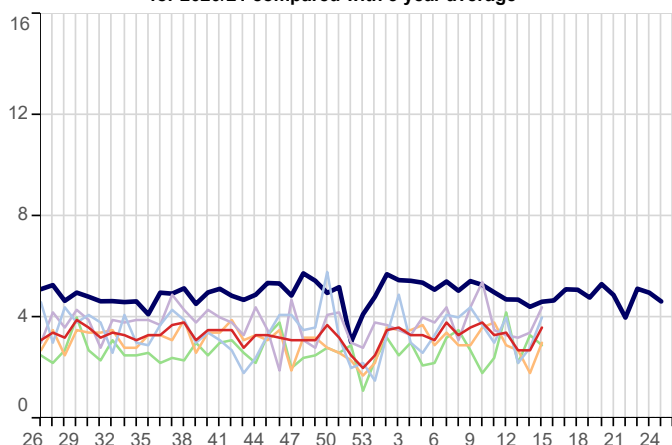

Herpes Zoster (ICD10: B02)
Weekly incidence (per 100,000 all ages) by region
for 2020/21 compared with 5 year average

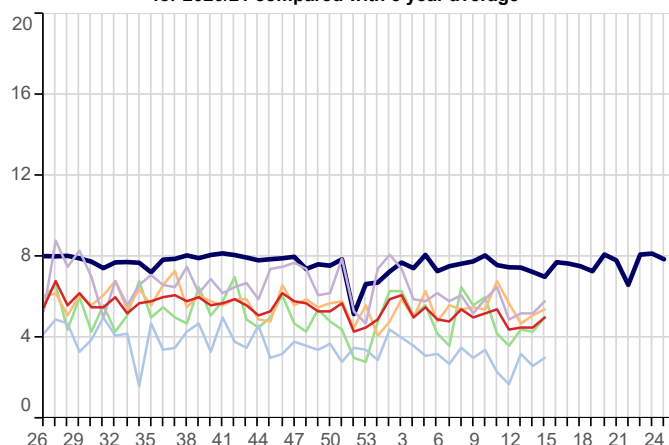

Infections of Skin & Subcutaneous Tissue (ICD10: L00-L08)
Weekly incidence (per 100,000 all ages) by region
for 2020/21 compared with 5 year average

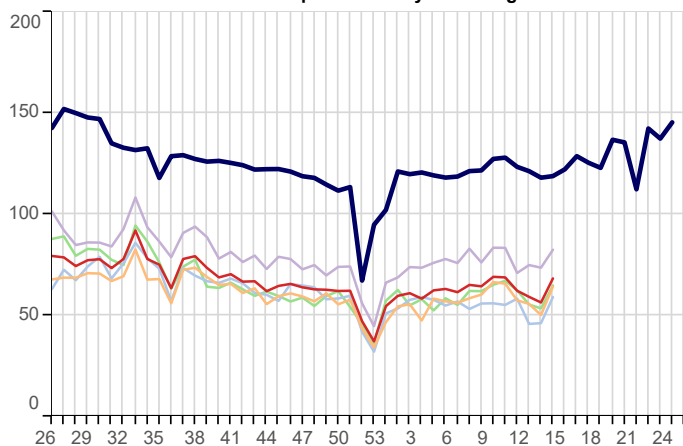

Scabies (ICD10: B86)
Weekly incidence (per 100,000 all ages) by region
for 2020/21 compared with 5 year average

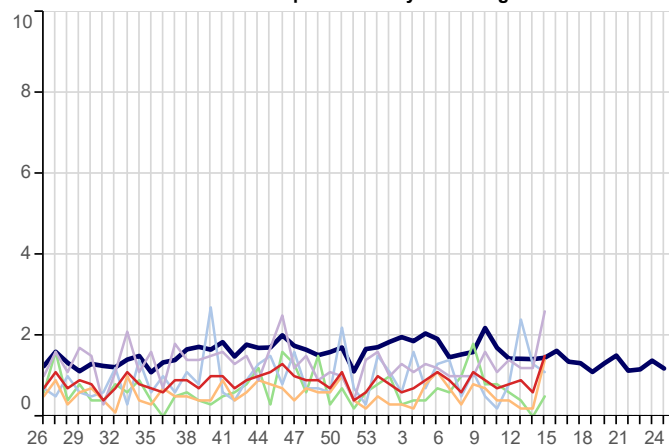

Symptoms involving Skin & Oth Integument Tiss (ICD10: R20-R23)
Weekly incidence (per 100,000 all ages) by region
for 2020/21 compared with 5 year average

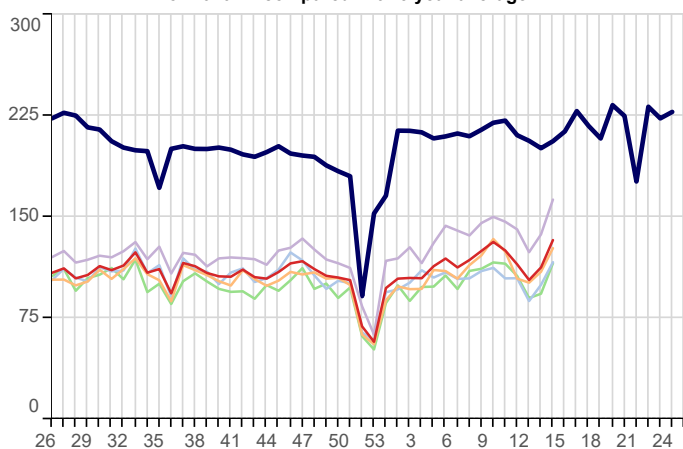

Impetigo (ICD10: L01)
Weekly incidence (per 100,000 all ages) by region
for 2020/21 compared with 5 year average

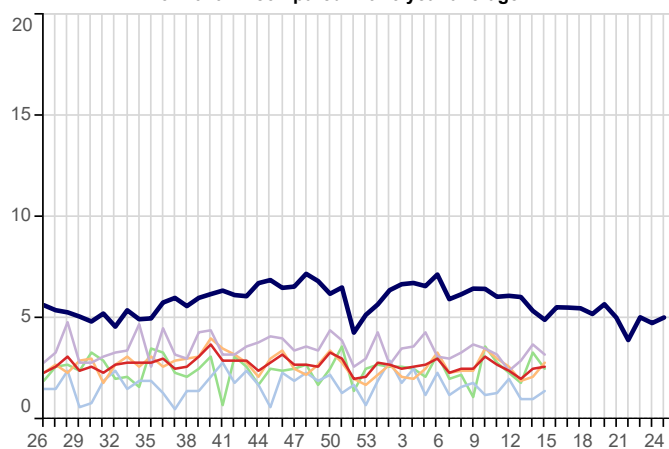

6. Disorders Affecting the Nervous System

5yr Avg

National

London

North

South

Midlands And East

Disorders of The Peripheral Nervous System (ICD10: G50-G64,G70-G72)
Weekly incidence (per 100,000 all ages) by region
for 2020/21 compared with 5 year average

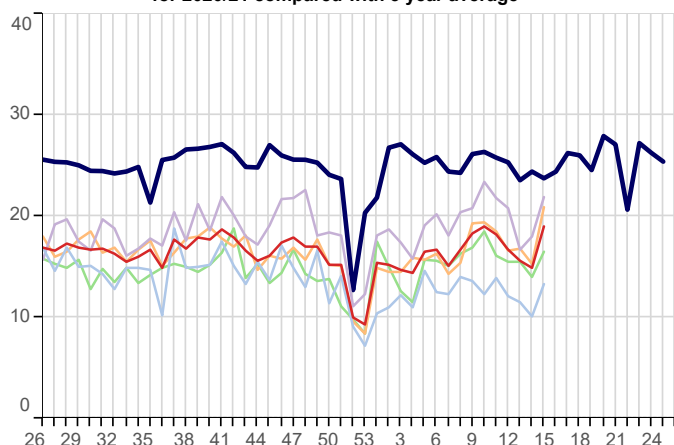

Meningitis/Encephalitis (ICD10: A170-A171,A390,A38-A85,A87,G00-G05)
Weekly incidence (per 100,000 all ages) by region
for 2020/21 compared with 5 year average

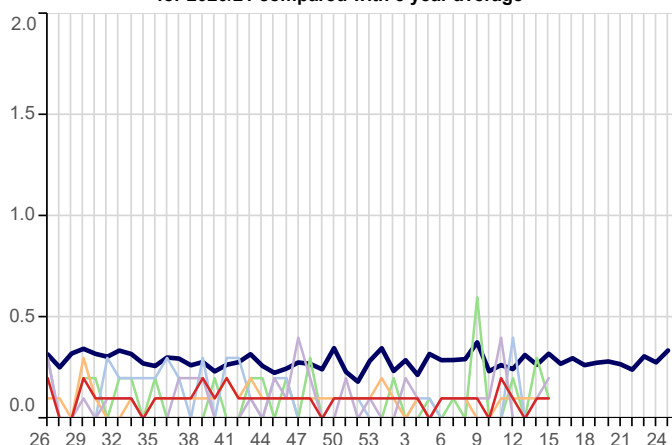

Symptoms Involving Nervous & Musculoskeletal (ICD10: R25-R29)
Weekly incidence (per 100,000 all ages) by region
for 2020/21 compared with 5 year average

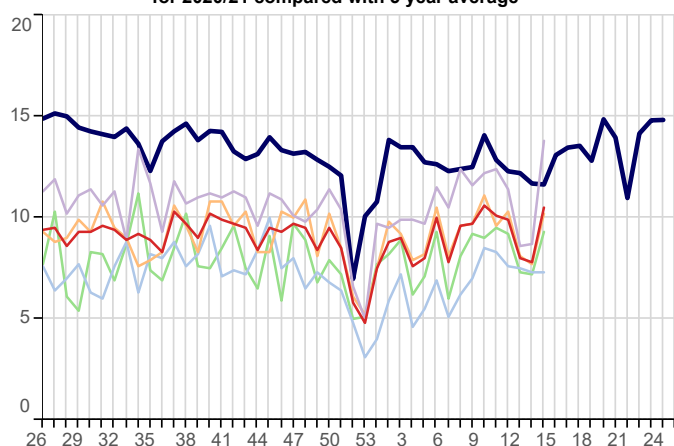

7. Genitourinary System Disorders

Urinary Tract Infection/Cystitis (ICD10: N30,N390)
Weekly incidence (per 100,000 all ages) by region
for 2020/21 compared with 5 year average

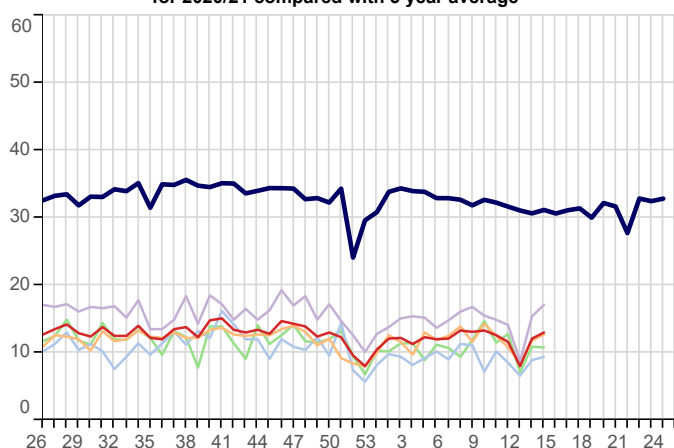

8. Tabular Summary by Disease

Disease Name	Week beginning Week ending		12/04/2021 18/04/2021		05/04/2021 11/04/2021		29/03/2021 04/04/2021		22/03/2021 28/03/2021	
	Rate	Numer	Rate	Numer	Rate	Numer	Rate	Numer	Rate	Numer
Allergic Rhinitis	12.0	561	10.2	478	8.7	402	4.9	211		
Asthma	9.5	441	8.3	388	8.5	389	9.6	414		
Bronchitis	3.3	155	3.1	147	2.6	120	3.0	130		
Bullous Dermatoses	0.2	7	0.1	7	0.1	5	0.1	3		
Chickenpox	0.8	35	0.7	32	0.7	34	1.1	48		
Common Cold	0.8	38	1.0	46	0.8	36	1.0	42		
Conjunctival Disorders	8.3	389	6.7	315	6.5	297	6.9	300		
Herpes Simplex	3.6	166	2.7	125	2.7	122	3.4	148		
Herpes Zoster	5.0	232	4.5	213	4.5	208	4.4	189		
Impetigo	2.6	121	2.5	119	2.0	92	2.4	102		
Infectious Mononucleosis	0.2	9	0.1	4	0.1	5	0.1	4		
Influenza-like illness	0.6	30	0.5	23	0.3	16	0.6	26		
Infectious Intestinal Diseases	4.0	185	3.5	163	3.5	162	4.5	194		
Laryngitis and Tracheitis	2.1	99	1.9	89	1.9	89	2.7	116		
Lower Respiratory Tract Infections	20.3	945	20.0	939	16.8	772	20.0	867		
Measles	0.0	0	0.0	0	0.0	0	0.0	0		
Meningitis and Encephalitis	0.1	5	0.1	5	0.0	2	0.1	5		
Mumps	0.0	0	0.0	1	0.1	3	0.0	2		
Non-infective Enteritis and Colitis	6.6	307	5.6	261	4.7	215	6.9	297		
Otitis Media Acute	0.5	24	0.4	21	0.5	24	0.5	23		
Peripheral Nervous Disease	19.0	888	14.9	697	15.6	718	16.7	724		
Pleurisy	0.1	3	0.2	8	0.1	4	0.3	11		
Pneumonia and Pneumonitis	1.5	72	1.4	67	0.9	43	1.7	75		
Respiratory System Diseases	123.9	5,782	114.1	5,344	106.3	4,891	123.4	5,342		
Rubella	0.0	0	0.0	0	0.0	1	0.0	0		
Scabies	1.5	71	0.6	30	0.9	42	0.8	35		
Sinusitis	11.4	531	10.9	511	9.8	452	10.2	440		
Skin and Subcutaneous Tissue Infections	68.3	3,188	56.4	2,643	59.2	2,725	62.2	2,692		
Strep Throat and Peritonsillar Abscess	0.2	10	0.2	10	0.2	10	0.3	11		
Symptoms involving musculoskeletal	10.5	490	7.8	365	8.0	367	9.9	428		
Symptoms involving Respiratory and Chest	109.5	5,109	96.2	4,509	91.3	4,198	110.9	4,798		
Symptoms involving Skin and Integument Tissues	132.9	6,200	112.6	5,273	103.3	4,754	114.9	4,973		
Tonsillitis and acute Pharyngitis	12.2	568	11.1	519	11.6	535	13.3	574		
Upper Respiratory Tract Infections	44.2	2,062	42.8	2,005	41.0	1,888	48.1	2,082		
Urinary Tract Infections	13.0	605	12.1	566	8.0	369	11.6	501		
Viral Hepatitis	0.3	13	0.1	7	0.2	11	0.3	13		
Whooping Cough	0.0	0	0.0	0	0.0	0	0.0	0		
Practice Count	467		468		459		440			
Denom	4,666,158		4,684,946		4,600,351		4,327,387			

FURTHER INFORMATION:

About the report

Winter focus

The first two pages of data within this report focus on Influenza-like illness and COVID-19, in order to provide information about seasonal influenza and early warnings of any epidemic.

Rate calculation

Each weekly incidence rate is presented per 100,000 population. All presentations are for males and females, and for all age groups, unless otherwise stated.

The denominator used for this report is taken from our most recent extract of data from GP practice systems, and includes all patients currently registered with eligible practices. The denominator varies week-on-week as patients register and deregister; it may also be the case that all patients from an individual practice are excluded because of problems with the data extraction from that practice in a specific week. As stated above, patients who have withheld consent for data-sharing are excluded.

In addition to the national rate, we present data for the four NHS England regions: North; Midlands and East; South; and London.

Five-year averages

Weekly rates are set against the five-year average, calculated from data for the calendar years 2014-2018. Previously we reported against a ten-year average. The change to a five-year average was made because longer-term trends in the incidence of disease have led to weekly rates for certain diseases becoming increasingly divergent from their ten-year average. The use of five-year averages lessens this effect and enables more meaningful comparison.

Threshold calculation for Influenza-Like Illness (ILI)

We are now using the Moving Epidemic Method (MEM) to calculate threshold and intensity levels for Influenza-Like Illness. MEM works by identifying seasonal epidemic peaks and then calculates thresholds and intensity levels based on the pre and post epidemic values. This allows us to report the severity of ILI against multiple thresholds, rather than a simple comparison with the five-year average as the wide variation in ILI year on year, especially during the seasonal peak, makes the average less representative.

In addition to the All Ages thresholds, we have also calculated thresholds for three age bands: those aged under 15, 15-64 year olds and those aged 65 and over. ILI incidence rates vary among different age groups, and the age-specific thresholds allow us to highlight epidemics where ILI disproportionately affects a particular age group.

This methodology is used by the European Centre for Disease Prevention and Control to standardise reporting of influenza activity across Europe, and is also in use by Public Health England. Full details of the methodology can be found in: Vega *et al.* (2012) Influenza surveillance in Europe: establishing epidemic thresholds by the moving epidemic method. Influenza and Other Respiratory Viruses 7(4), 546–558. For ease of graphical representation, the final threshold (Very High) is not included in Graph A, page 2, but it is part of Table 3, page 3.

Both the *all-ages* thresholds and the *age-specific* thresholds are shown in Table 2, page 3. Ten years of data were used for *all-ages* and *age-specific* thresholds calculation (winter seasons 2006/07- 2016/17 excluding 2009/10).

About the Royal College of General Practitioners (RCGP) Research and Surveillance Centre (RSC)

Acknowledgement:

Staff from the Data Science department at the National Physical Laboratory (<https://www.npl.co.uk/data-science>) assisted in the provision of and extension of the primary care national surveillance reports during the 2020 SARS-CoV-2 pandemic; as well as adding resilience.

What we do

The RCGP RSC was established in 1957, with the current name in use since 2009. The Centre is an internationally renowned source of information, analysis and interpretation concerning the onset, patterns, prevalence and trends over time of morbidity in primary care. The RSC is an active research and surveillance unit that collects and monitors data; its most important research is the surveillance of influenza and the monitoring of vaccine effectiveness.

The RSC data and analytics hub is housed at the Oxford-Royal College of General Practitioners Research and Surveillance Centre.

Further information about the RSC can be found on our website:

<http://www.rcgp.org.uk/rsc>

Our data extraction process and information governance

Data are extracted twice weekly from practice systems by Wellbeing data management on the RCGP's behalf. Patients who have withheld consent for data sharing are excluded from the extraction process.

Data are pseudonymised as close to source as possible. Data are held on secure servers at the RCGP data and analytics hub at the Oxford-Royal College of General Practitioners Research and Surveillance Centre. Both Wellbeing data management and the University of Oxford are Registered and compliant with the Data Protection Act and fully compliant with all relevant NHS Digital data information governance best practice.

What the data is used for

The RCGP RSC has been providing reports weekly about health and disease, called the Weekly Returns Service (WRS) since 1964. The WRS monitors the number of patients consulting with new episodes of illness classified by diagnosis in England and provides weekly incidence rates per 100,000 population for these new episodes of illness. It is the key primary care element of the national disease monitoring systems run by Public Health England. The bulletin can be found at the following URL:

<https://www.gov.uk/government/publications/syndromic-surveillance-summary>

In addition to the WRS, the data is used for other research studies. Any other uses of the data for research follow ethical approval or agreement from NIHR proportionate review, and where relevant Health Research Authority Confidential Advisory Group advice that further approval is not needed. Full details can be found on our website:

<http://www.rcgp.org.uk/rsc>

For further information

For further information about the work of the RSC, or if you would like to be included on our email notification list, please contact:

RCGP Research & Surveillance Centre
CIRC, First floor
30 Euston Square
London NW1 2FB
Tel: +44 (0)203 188 7690

Director: Professor Simon de Lusignan
MedicalDirectorRSC@rcgp.org.uk

University of Oxford
Nuffield Department of Primary Care Health
Sciences
Eagle House
7 Walton Well Road
Oxford OX2 6ED

